

Puglia



Camping Villaggio Turistico Grotta dell'Acqua

Località Grotta dell'Acqua snc
71010 Peschici (FG)

N 41° 55' 50,124"
E 16° 5' 12,587"

<https://www.camping.it/puglia/grottadellacqua>
info@grottadellacqua.com
<https://www.grottadellacqua.com/>

Price List
2025

The price list comes directly from the Camping Village/Hotel.
The companies Genial srl and www.camping.it are not responsible of any changes or mistakes in the present price list.

CAMPSITE

PRICES ARE PER NIGHT regardless of when you arrive	A	B	C	D	E
	24/05 - 21/06	21/06 - 05/07	05/07 - 26/07	26/07 - 09/08	09/08 - 25/08
	07/09 - 14/09	31/08 - 07/09		25/08 - 31/08	
ADULT	€ 11,00	€ 12,00	€ 13,00	€ 15,00	€ 18,00
CHILD (from 4 to 8's)	€ 8,00	€ 8,00	€ 8,00	€ 8,00	€ 8,00
PITCH for 1 Camper or 1 Caravan or 1 Tent	€ 10,00	€ 12,00	€ 14,00	€ 18,00	€ 23,00
BEACHFRONT PITCH SURCHARGE	€ 6,00	€ 6,00	€ 6,00	€ 6,00	€ 6,00
ADDITIONAL CAR or MOTORCYCLE	€ 3,00	€ 3,00	€ 3,00	€ 3,00	€ 3,00
PETS of small size one pet per pitch allowed	€ 4,00	€ 4,00	€ 4,00	€ 4,00	€ 4,00
PRIVATE BATHROOMS (with shower, sink, toilet, bidet)	€ 12,00	€ 12,00	€ 12,00	€ 12,00	€ 12,00
Camping offer in all periods: 5% discount for 2-week stays - 10% discount for 3-week stays - <i>offers cannot be combined</i> -					
Daily rates include: electricity, 1 car, VAT, organized entertainment from July to August, free hot-water shower and camper service.					
Daily rates not include: tourist tax and anything not mentioned in " all prices include"					

SELF-CATERING BUNGALOWS

DAILY PRICES per apartments minimum stay of 7 nights	A	B	C	D	E
	24/05 - 22/06	22/06 - 06/07	06/07 - 03/08	03/08 - 10/08	10/08 - 24/08
	07/09 - 14/09	31/08 - 07/09		24/08 - 31/08	
ZEUS is 2-rooms 2+2 beds - beachfront with solarium - Overnight stay only with half-board or full-board	€ 77,00	€ 93,00	€ 152,00	€ 173,00	€ 226,00
ARES is 2-rooms 2+1 beds - beachfront with solarium Overnight stay only with half-board or full-board	€ 75,00	€ 90,00	€ 150,00	€ 170,00	€ 224,00
AFRODITE is 2-rooms 2+2 beds It's located in sea area	€ 72,00	€ 82,00	€ 136,00	€ 152,00	€ 205,00
ATENA is 2-rooms 2+2 beds It's located only 550 mt. from the beach	€ 61,00	€ 72,00	€ 120,00	€ 136,00	€ 184,00
MINIMAL is one-room flat just 2 beds It's located in sea area	€ 56,00	€ 61,00	€ 93,00	€ 103,00	€ 146,00
POLLON is one-room flat just 2 beds It's located only mt. 200 from the beach	€ 51,00	€ 53,00	€ 82,00	€ 93,00	€ 135,00
POSEIDONE is 3-rooms 4 beds It's located only 250 mt. from the beach	€ 82,00	€ 93,00	€ 146,00	€ 162,00	€ 220,00
DEMETRA is 3-rooms 4 beds It's located only 350 mt. from the beach	€ 77,00	€ 86,00	€ 136,00	€ 152,00	€ 206,00
EOLO is 3-rooms 4 beds It's located only 500 mt. from the beach	€ 72,00	€ 77,00	€ 125,00	€ 141,00	€ 195,00
EXTRA BEDS Infants from 0 to 3 years for free	€ 15,00	€ 15,00	€ 15,00	€ 15,00	€ 15,00

Daily rates not include: Tourist tax is not include. And TV, non-stick pans, coffee pots, table linen, are not provided.

Daily rates include, for each accommodation unit:

- VAT, hot water consumption, electricity, gas,
- **Final cleaning.** Please leave your kitchenette clean and tidy, otherwise, € 50.00 will be charged,
- **Private beach service** with 1 umbrella and 2 sun beds from the 3rd row,
- 1 unattended **parking** space, near the bungalow,
- **Air conditioning,**
- **Supply of bed linen and towels** with weekly change (for up to 4 people),
- **Entertainment** from July to August.

Families of **5 or 6 people** are obliged to hire out an extra umbrella and 2 sun beds. **RENTAL FOR AN EXTRA BEACH UMBRELLA** from the 3rd row **€ 10,00** per day; For hire in the first or in the second row will add an estimated cost shown in the supplement "beach service charges".

SUPPLEMENTARY CHARGES

Pets: small pets allowed (max Kg. 8) in restricted areas but please obtain our specific approval prior to booking. There is a surcharge per pet per day of: **€ 12,00** in periods;

Pets are not allowed on the private and equipped beach.

Cot hire € 3,00 per day on request;

Bed or Bath linen extra hire on request € 10,00 per person per change;

Additional cars € 6,00 per day;

BEACH SERVICE CHARGES for 1 umbrella and 2 sun beds:
1st row € 6,00 per day; **2nd row € 4,00** per day;

DINING AT THE PARTNER RESTAURANT ON RESORT

Full board € 45,00 Adult. **€ 20,00** Children 4 to 8 years.

Half board € 35,00 (lunch or dinner) Adult. **€ 15,00** Children 4 to 8 years.

OUR OFFERS

BOOK NOW

for bookings made by **30th April**

10% discount It's not applicable from 10.08.25 to 24.08.25

5% discount for stays of 2 weeks from 10.08.25 to 24.08.25

these offers cannot be combined

OUR FACILITIES

Bar, restaurant, pizzeria, supermarket (with fresh bread, fruits and vegetables, toiletries, newsagents and tobacconists'), private beach service, ping pong, play-area for children and Wi-Fi only in the bar area. Multipurpose court tennis and mini-soccer and coin-operated washing machine available for a fee.

Camper service in the camping-area, instead private bathrooms and private beach service are available for a fee.

n.b. Bar-Restaurant-Pizzeria and Market services
they are not guaranteed from 07.09.25 to 14.09.25

Campsite - Information and conditions

The daily fees will be charged from the day of arrival, regardless of the time of arrival.

Prices shown per day include: electricity, 1 car, VAT, entertainment from July to August, free hot-water showers and camper service, in all periods. Daily fees will be charged from the day of arrival, regardless of when you arrive. All camping guests are requested to leave camping areas by 12 midday, those who wish to stay on longer will be charged an extra day. Vehicles must be parked in the unattended parking areas.

Prices shown per day not include the tourist tax. This is a fee per person per day for a maximum of 10 nights, excluding children up to 11. (Unless otherwise provided from the City of Peschici).

In the period "D and E" the minimum stay is one week. **For all other periods** a stay of at least **3 nights** is required.

PAYMENTS not accepted: bank drafts and American Express credit card.

PAYMENTS accepted: Credit cards, MasterCard, Visa, Maestro and Cash.

Small **pets are allowed** (max Kg. 8) but must be declared at the time of booking. Pets are not allowed on the beach.

Visitors from outside - Any unauthorized persons found in the Campsite may be asked to leave immediately. We reserve the right to refuse entry on the premises.

Camping plots can be booked for a minimum of 1 week by sending a deposit of € 200,00. This amount will be fully retained in case of cancellation.

Any requests to leave before the booked departure date will be refused, whatever the cause of cancellation (this rule also applies to those who arrive after the booked arrival date) refunds will not be paid for the entire fee of the booked period.

Acceptance of booking is subject to availability and we also reserve the right to decline bookings upon arrival. In the case of late arrival and if you have not contacted the Resort, booked camping spaces will be held until 10:00 am. on the day following the date your booking was due to commence unless prior arrangements have been made with the Resort.

A safe is available at the Reception for € 3,00 per day; opening times are from 11:00 to 12:00 and 17:00 to 18:00.

Silence is requested from 24.00 to 7.00 hours and from 14.00 to 16.00. In these silent hours **it is not allowed to transit** by cars, bike, motorcycles and similar vehicles.

BUNGALOWS - Information and conditions

MINIMUM STAY REQUIRED 7 NIGHTS
from Saturday to Saturday or from Sunday to Sunday

CHECK-in: Your accommodation keys will be available **from 17:00 to 20:00 on the Day of your arrival**, so we can ensure that your accommodation has been fully prepared. However you are welcome to use all other facilities after Check-in.

CHECK-out: On the Day of your departure we ask that you vacate your accommodation unit **by 10:00 am**.

Likewise, the beach service must be left by 10:00 on the day of departure. For departures after 10:00, the full amount of the deposit for damage will be retained.

RESERVATIONS will be confirmed when we receive the 30% deposit of the total cost. Payment in full must be made at the time of arrival together with **tourist tax. The compulsory tourist tax is € 1,60** per person per day for a maximum of 10 nights, excluding children up to 11 (Unless otherwise provided from the City of Peschici).

Upon receiving the accommodation keys, a deposit for damages of € 50.00 is required and will be returned on departure after the condition of the accommodation unit has been checked.

PAYMENTS not accepted: bank drafts and American Express credit card.

PAYMENTS accepted: Credit Card, MasterCard, Carta Si, Visa, Maestro and Cash.

CANCELLATIONS can be made by e-mail, letter or fax 30 days before your arrival date and 50% of the deposit will be refunded. No refund is available to those who interrupt their stay regardless of the cause of cancellation and to those who cancel 0 to 29 days before their arrival date. The reservation period must be paid in full in the event of late arrival or early departure.

LATE ARRIVALS. Fully paid accommodation will be held for 24 hrs from the day your holiday was due to commence, unless prior arrangements have been made with the Resort. If you have not arrived within 24 hrs of the planned arrival date or contacted the Resort to confirm when you will arrive, we will assume that the booking is cancelled and the total cost will be forfeited.

The rates of the apartments are valid for the accommodation unit, regardless of the number of occupants. The number of occupants may not exceed the number stated at time of booking. Extra beds are only available for the 3 roomed apartments, please ask for this at the time of booking. Extra hire charges are to be paid on arrival.

The bilocale (2 roomed) and trilocale (3 roomed) accommodation units have their own kitchenette equipped with cooker and fridge, cooking utensils, cutlery and crockery.

TV, non-stick pans, coffee pots, table linen, **are not provided**.

VISITORS FROM OUTSIDE. Any unauthorized persons found in the Resort maybe asked to leave immediately. We reserve the right to refuse entry onto the premises.

We will normally only accept bookings from families and couples.

We do not accept liability for items lost or left behind in the apartment on your departure.

A safe is available at the reception for € 3,00 per day; opening times are from 11:00 to 12:00 and 17:00 to 18:00.

SILENCE IS REQUESTED from 24:00 to 7:00 and from 14:00 to 16:00. In these silent hours **it is not allowed to transit** by cars, bike, motorcycles and similar vehicles.

STONE BUNGALOW TRILOCALE 4 BEDS.

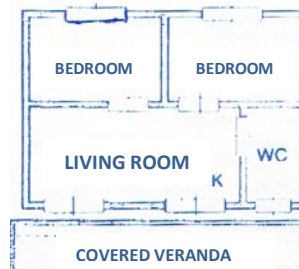

3 rooms m² 60, included covered veranda with dining area.

2 bedrooms, one with a double bed and one with twin beds, living room with kitchenette with fridge and dishes, (non-stick pans and coffee pot are not provided), bathroom with shower and covered veranda with table and chairs.

SEMI STONE BUNGALOW BILOCALE 2+2 BEDS

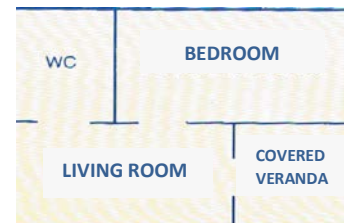

2 rooms m² 35 with, included covered veranda with dining area:

1 bedroom with double bed, living room with a bunk bed and kitchenette with fridge and dishes, (non-stick pans and coffee pot are not provided), bathroom with shower and covered veranda with table and chairs.