

Molise



Camping Village Centro Vacanze Molise

S.S. Adriatica Km 525
86036 Marina di Montenero di Bisaccia - Montenero di
Bisaccia (CB)

N 42° 3' 53,060"
E 14° 46' 48,029"

<https://www.camping.it/centrovacanzemolise>
info@campingmolise.it
<https://www.campingmolise.it/>

Price List
2024

The price list comes directly from the Camping Village/Hotel.
The companies Genial srl and www.camping.it are not
responsible of any changes or mistakes in the present price
list.

CENTRO VACANZE MOLISE

S. S. Adriatica al km 525 I-86036 Montenero di Bisaccia (CB)

Tel. e Fax+39 0873 803570

Winter : +39 338 5408323

www.campingmolise.it

E mail: info@campingmolise.it

Camping ****		PRICE LIST 2024		
DAILY RATES		LOW SEASON	MIDDLE SEASON	HIGH SEASON
		18.05 - 22.06 26.08 - 14.09	23.06 – 18.07	19.07 – 25.08
		€	€	€
2 PERSONS		23,00	30,00	40,00
3 PERSONS		28,00	36,00	49,00
4 PERSONS		33,00	42,00	58,00
5 PERSONS		38,00	48,00	67,00
CHILD TILL 3 YEARS		FREE	FREE	FREE
The price includes the assigned place and the number of people, car park, electricity, hot showers, the use of all services.				
		LOW SEASON	MIDDLE SEASON	HIGH SEASON
MOTORHOME		1,00	2,00	3,00
VISITOR		6,00	9,00	13,00
Dog on a leash		2,00	3,00	5,00
Second car,trailer, boat, etc.		4,00	5,00	6,00

		village ***		Weekly prices 2024			
PERIODE		NG 5 PERS	SUPER 4 PERS €	GALEONE 4 PERS €	GOLETTA 3 PERS €	New CARAVELLA 4 PERS €	CARAVELLA 3 PERS €
A	25.05 – 31.05	340,00	310,00	260,00	200,00	370,00	180,00
B	01.06 – 21.06	380,00	340,00	290,00	220,00	420,00	200,00
C	22.06 – 19.07	580,00	530,00	430,00	360,00	600,00	310,00
D	20.07 – 26.07	670,00	610,00	510,00	460,00	680,00	380,00
E	27.07 – 02.08	810,00	730,00	630,00	580,00	830,00	480,00
F	03.08 – 23.08	880,00	820,00	720,00	650,00	900,00	520,00
G	24.08 – 06.09	460,00	410,00	360,00	300,00	500,00	270,00
A	07.09 – 14.09	340,00	310,00	260,00	200,00	370,00	180,00
						Weekly rates	
WEEKLY BEACH SERVICE: SUN UMBRELLA AND TWO DECK-CHAIRS Mandatory from 08/6 – 14/09 for NG, Super, Galeone Caravella and Goletta accommodations						€ 80,00	
TOURIST MENU						€ 20,00	
Prices include: accommodation, parking, electricity, water, gas, the use of all services.Vat included. Weekly rates, arrival Saturday 4 p.m., departure Saturday 10 a.m.							
Accommodations are thought to be used by the maximum number of people contained in their name. It is not possible to add beds or people to that number.							
PETS ARE NOT ALLOWED IN BUNGALOWS new Caravella and NG5							

ACCOMODATION DESCRIPTION

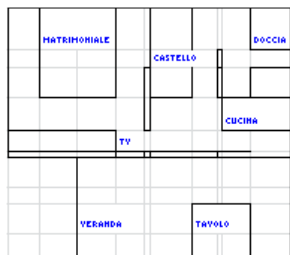

NG 5 PERSONS Two-roomed wooden bungalow divided into one room with bunk bed for 3 children and one double bedroom, kitchenette fully furnished and equipped, bathroom with warm shower, verandah with table and chairs. Beds are not provided with sheets and blankets.

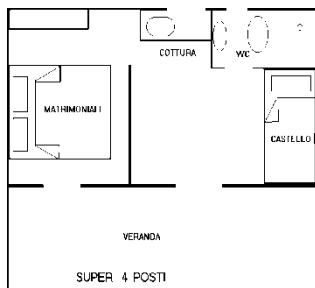

SUPER 4 PERSONS

Two-roomed mini-apartment. First room with bulk bed and second double bedroom, kitchenette fully furnished and equipped, bathroom with hot shower, verandah. Beds are not provided with sheets and blankets.

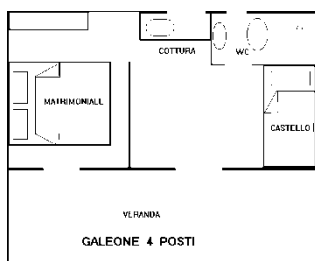

GALEONE 4 PERSONS

Two-roomed wooden bungalow divided into one room with bunk bed and one double bedroom, kitchenette fully furnished and equipped, bathroom with cold shower (hot showers are free and available 24 hours, they are located in a centralized group close to the bungalows), verandah. Beds are not provided with sheets and blankets.

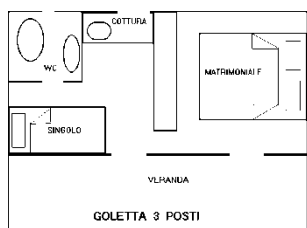

GOLETTA 3 PERSONS

Two-roomed pinewood bungalow divided into a double bedroom and a single bedroom, kitchenette fully furnished and equipped, lavatory (hot showers are free and available 24 hours, they are located in a centralized group close to the bungalows), verandah. Beds are not provided with sheets and blankets.

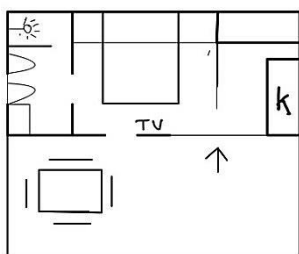

New CARAVELLA 4 PERSONS

Brand new 4-seater mobile homes, with double bedroom with TV, bunk bed in a room separated by a movable wall, 4-burner kitchenette complete with fridge, pots and crockery. Bathroom with shower cubicle, bidet, washbasin, toilet. Outdoor veranda with table and chairs. Air conditioning and boiler. Sheets and blankets are not provided. Beach service (beach umbrella and two sun loungers) in the period provided.

Village regulations

Begin and end of stay

Arrival should not be before 4 pm and departure before 10 am on Saturday

Minimum stay

The minimum stay during high and medium season is two weeks, during low season we accept one-week stays. Prolonged stay is possible according to availability.

New Arrival

The accommodation of a new guest in the same apartment\bungalow is possible only according to availability of beds in the same. Accordingly the new guest will be advised about the fare to pay before his check-in so that he will be able to arrange for settlement.

Advanced departure

In case of advanced departure there will be no reduction either on the published fare or on the number of persons.

Payment

Our guest should arrange for settlement for the entire period of stay at his\her arrival after having carefully read our condition(plus EUR.30,00 for final cleaning and a deposit of EUR.100,00 that will be returned at the end of the stay).

Arrival of guest's visitors

Guest's visitors are accepted by payment of an entrance card of EUR 13,00 in high season. This card has a maximum validity of 8 hours. The visitor has to leave within 08.00 p.m. of the same day of arrival. After 08.00 p.m. no guests will be accepted.

Reservations

Reservations can be made by telephone or by sending the enclosed form. At receipt of it we will send you a confirmation letter asking a deposit of 30% of the total amount to to pay. Settlement is due an arrival.

Payment

Reservations are valid only when also a deposit of 30% of the whole payment is sent by return. Settlement is due on arrival.

Cancellations

Up to 30 days before 50% of the deposit will be refunded, after no refund will be returned.